

PLAT OF SURVEY

FOR:

LEE & BRITTANY DRUGAN

LOT 26, EXCEPT THE NORTHERNMOST TWO (2) FEET
 IN WILSON'S ADDITION TO THE
 CITY OF BRYAN, WILLIAMS COUNTY, OHIO
 OCTOBER 16, 2020 ORDER NO. 200904

REFERENCE SURVEYS
 Volume 5B Page 176
 Volume 5B Page 209
 Volume 5B Page 250

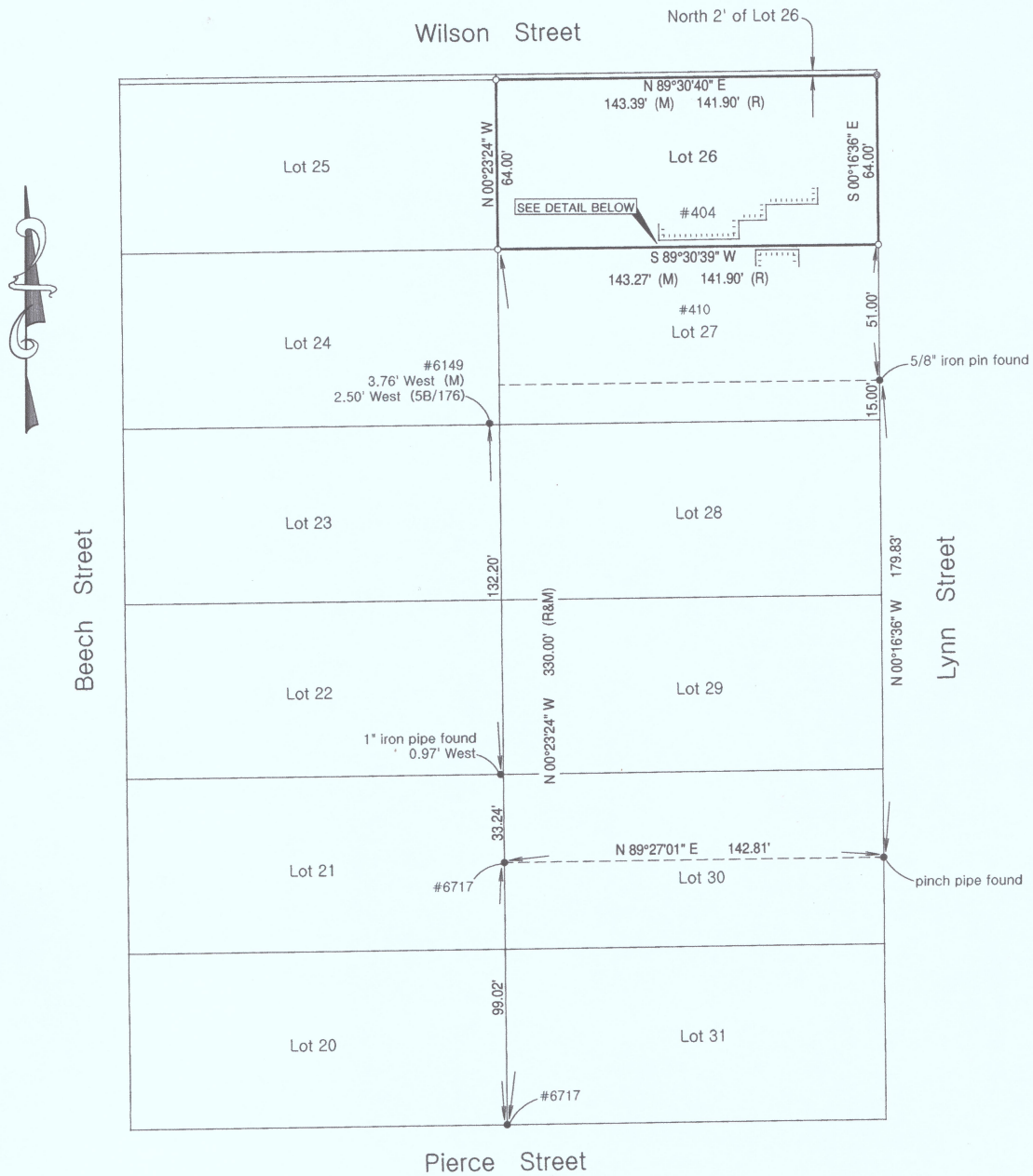

James F. Stevenson
 STATE OF OHIO
 JAMES F. STEVENSON
 S-8757
 REGISTERED PROFESSIONAL SURVEYOR

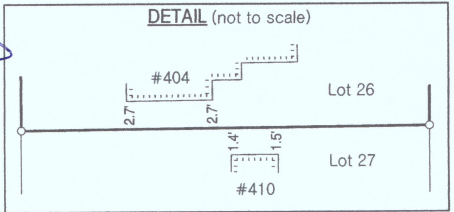

LEGEND:

- IRON PIN OR PIPE FOUND
- SET 5/8" X 30" REBAR WITH ORANGE CAP STAMPED INBOUNDS OH #8757
- ⊙ DRILL HOLE SET
- (R) RECORD DISTANCE OR BEARING
- (M) MEASURED DISTANCE OR BEARING

I hereby certify that we have surveyed the hereon depicted parcel in the field and have found or set survey markers as shown. This survey was made without benefit of a Title Report and is subject to any additional items which might be disclosed by such a report.
 INBOUNDS SURVEYING, LLC

James F. Stevenson
 Ohio Registered Surveyor No. 8757
 14222 Grass Lake Road
 Camden, MI 49232
 Office: 209-628-5141
 Email: jamie@inbounds.pro

This plat of survey has been received for record by the Williams County Engineer's Office and recorded in Volume 8B of the Survey Records, Page 012.